

WASHINGTON STATE  
DEPARTMENT OF TRANSPORTATION  
CHANGE ORDER

DATE: 08/25/21  
PAGE 1 of 9

CONTRACT NO: 009600 FEDERAL AID NO:  
CONTRACT TITLE: US 395, NSC SPRAGUE AVE TO SPOKANE RIVER PHASE 1  
CHANGE ORDER NO: 3 VECP SPREAD FOOTING

PRIME CONTRACTOR: [REDACTED] HAMILTON CONSTRUCTION CO.  
2213 SOUTH F ST - 97477-5207  
PO BOX 659  
SPRINGFIELD OR 97477-0121

( ) Ordered by Engineer under the terms of Section 1-04.4 of the Standard Specifications  
(X) Change proposed by Contractor

ENDORSED BY:

SURETY CONSENT:

*Signature on file*

[Dan Zimmerman \(Aug 25, 2021 14:15 PDT\)](#)

CONTRACTOR SIGNATURE

ATTORNEY IN FACT

Aug 25, 2021

DATE

DATE

ORIGINAL CONTRACT AMOUNT: 28,494,696.00  
CURRENT CONTRACT AMOUNT: 28,494,696.00  
ESTIMATED NET CHANGE THIS ORDER: -881,740.61  
ESTIMATED CONTRACT TOTAL AFTER CHANGE: 27,612,955.39

Signature Required: ( ) Project Engineer (X) State Construction Engineer  
( ) Regional Administrator ( ) Other Agency

*Signature on file*

PROJECT ENGINEER SIGNATURE

Aug 25, 2021

DATE

*Signature on file*

STATE CONSTRUCTION ENGINEER SIGNATURE

Aug 26, 2021

DATE

OTHER APPROVAL WHEN REQUIRED

*Signature on file*

REGIONAL ADMINISTRATOR SIGNATURE

Aug 25, 2021

DATE

SIGNATURE

DATE

REPRESENTING

CONTRACT NO:009600

CHANGE ORDER NO: 3

All work, materials, and measurements to be in accordance with the provisions of the Standard Specifications and Special Provisions for the type of construction involved.

This contract is revised as follows:

Description

This Work consists of deleting Bid Item #5, REMOVING SHAFT OBSTRUCTIONS, Bid Item #10, CONSTRUCTING 10 FT DIAM. SHAFT, and Bid Item #12 QA SHAFT TEST, by the Contractor's proposal per Section 1-04.4(2). Added Work, Contractor's Engineering Costs, and Incentive Payment shall be per the contractor's proposal as shown in Section 1-04.4(2), Value Engineer Change Proposal

Materials

Crushed surfacing base course is an additional material to be used in this change order. Placement shall be per plan and meet the specifications of 4-04.

Construction Requirements

The construction requirements of Section 2-09 and 6-02 shall apply. The Contractor accepts design risk of the foundation footings; everything below the top of the footings, both temporary and permanent of the changed Work. The Contractor provides the Contracting Agency with the right to use all or any part of the proposal on future projects without further obligation or compensation.

Measurement

"CO3 VECP ADDED WORK", no unit of measure.  
"CO3 VECP INCENTIVE PAY", no unit of measure.  
"CO3 VECP CONTRACTOR'S ENGINEERING COSTS", no unit of measure.

Payment

This change order will be an incentive payment to the Contractor of half the planned savings identified in the Value Engineering Cost Proposal (VECP). The amount of this change order shall include full compensation for all labor and equipment required to complete the Work as described.

"CO3 VECP ADDED WORK", lump sum.  
"CO3 VECP INCENTIVE PAY", lump sum.  
"CO3 VECP CONTRACTOR'S ENGINEERING COSTS", lump sum.

Contract Time

Contract time is not affected by this change order.

WASHINGTON STATE  
DEPARTMENT OF TRANSPORTATION  
CHANGE ORDER

DATE: 08/25/21  
PAGE 3 of 9

CONTRACT NO: 009600

CHANGE ORDER NO: 3

ITEM NO	GROUP NO	STD ITEM	UNIT OF MEASURE	UNIT PRICE	EST QTY CHANGE	EST AMT CHANGE
ITEM DESCRIPTION: REMOVING SHAFT OBSTRUCTIONS						
0005	01	0256	EST.	226,000.00	-226,000.00	-226,000.00
ITEM DESCRIPTION: CONSTRUCTING 10 FT. DIAM SHAFT						
0010	01	4092	L.F.	1,590.00	-2,240.00	-3,561,600.00
ITEM DESCRIPTION: QA SHAFT TEST						
0012	01	4160	EACH	1,550.00	-40.00	-62,000.00
ITEM DESCRIPTION: CO3-VECP ADDED WORK						
1001	01		L.S.	0.00	0.00	1,869,868.78
ITEM DESCRIPTION: CO3-VECP INCENTIVE PAY						
1002	01		L.S.	0.00	0.00	861,740.61
ITEM DESCRIPTION: CO3-VECP CONTRACTOR'S ENGINEERING COSTS						
1003	01		L.S.	0.00	0.00	236,250.00

AMOUNT TOTAL

-----  
-881,740.61  
=====

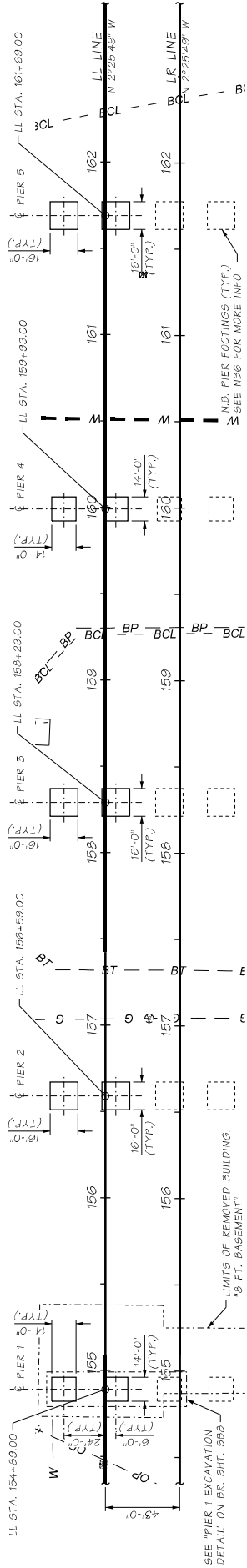

SEE "PIER 1 EXCAVATION  
DETAIL" ON BR. SHT. 586

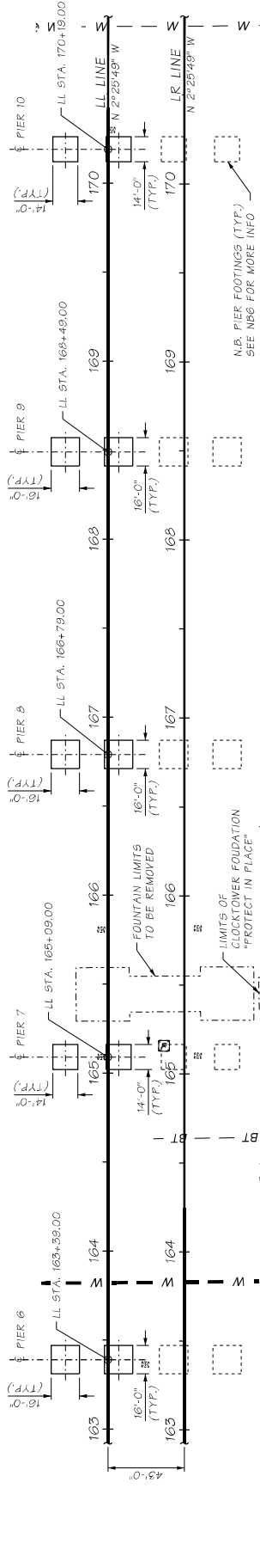

LIMITS OF  
CLOCKTOWER FOUNDATION  
"PROTECT IN PLACE"

FOUNDATION LAYOUT  
BEARING OF PIERS ARE NORMAL TO LL LINE

SA No. WPA V060.000_624 P4 V061 199A VLE005_P3_B0-SB_6-20-01.dwg Released for Construction Record Released By: JENNIFER J. FENNER, E Checked By: JENNIFER R. FOSTER, D Current Revision By: 6/9/2021 Title: 81281-06 AM		STATE: WASH. JOB NUMBER: 202004 DATE: 8/21	FEDERAL PROJ. NO.: SHEET NO.: 587 TOTAL SHEETS: 180	US 395 NSC SPRAGUE AVE TO SPOKANE RIVER PHASE 1 SB US395 BRIDGE FOUNDATION LAYOUT	WASHINGTON STATE Department of Transportation DAVID EVANS AND ASSOCIATES INC.	DATE: 2021.08.09 11:21:18:0700 DATE: 2021.08.09 11:55:30:0700 DATE: 2021.08.09 11:21:18:0700
--	--	--	---	---	--	---

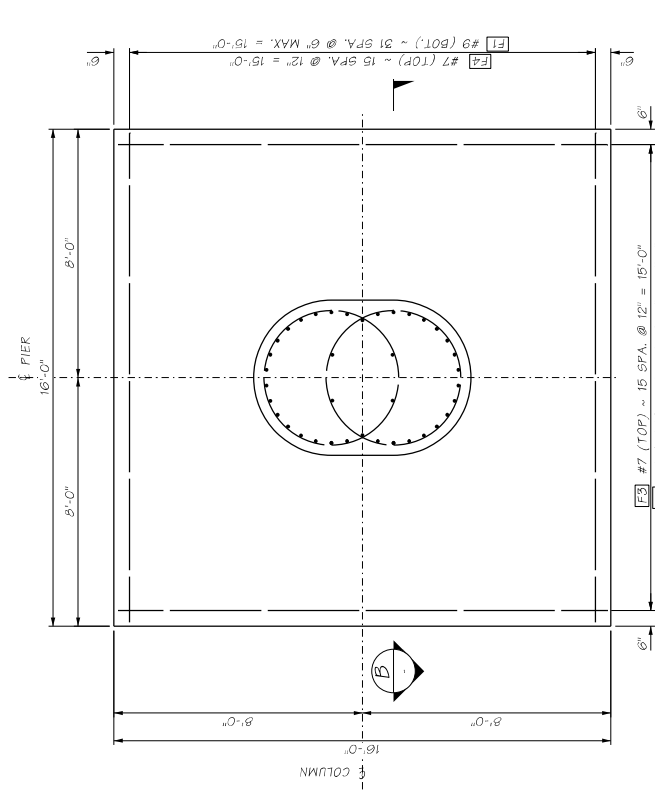

**FOOTING PLAN**  
PIERS 2, 3, 5, 6, 8 AND 9

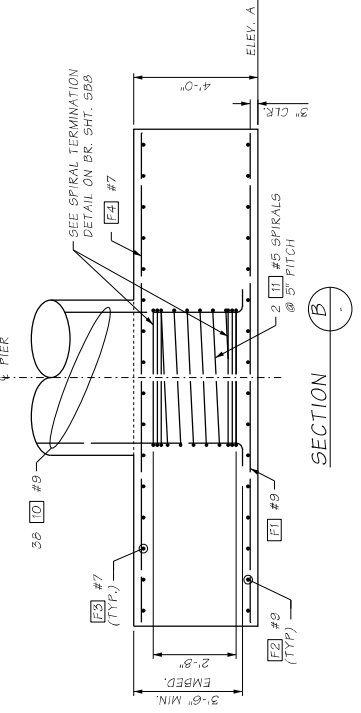

**SECTION B-B**

PIER NUMBER	"A"
1	1914.0
2	1913.0
3	1910.5
4	1911.0
5	1910.0
6	1910.0
7	1909.5
8	1909.0
9	1907.0
10	1905.0

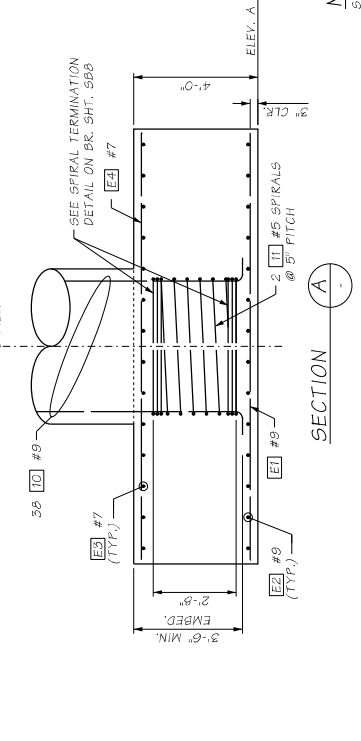

**SECTION A-A**

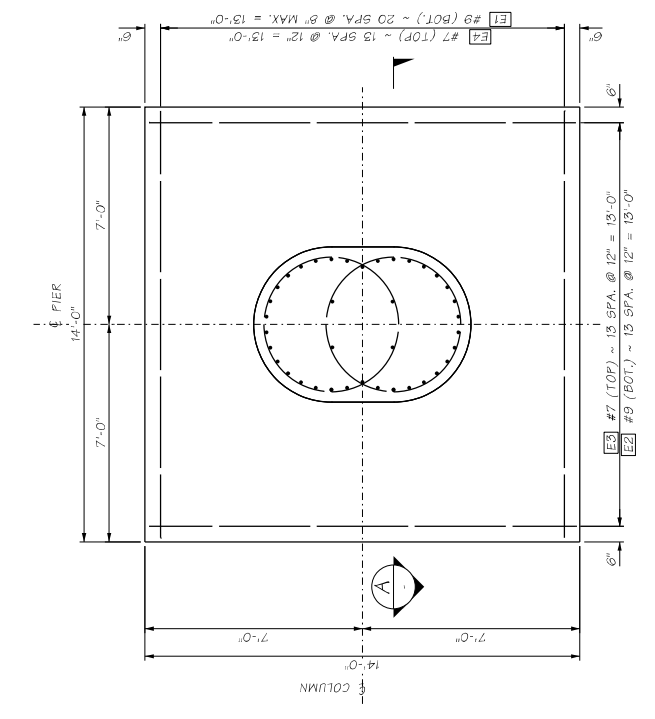

**FOOTING PLAN**  
PIERS 1, 4, 7 AND 10

NOTE:  
SPREAD FOOTINGS SHALL BE CONCRETE CLASS 4000

SA No. WPA V060 S09 624 P4 V061 199A VLE905_P2_B0-SB 6-24-17 09:11:15_090 Released For Construction Record Released By: JENNIFER J FENUGA E Checked By: JENSEN R FOSTER D Current Revision By: 6/9/2021 Date: 8/10/04 AM Time:		STATE: WASH. JOB NUMBER: 202004 SHEET NO.: 5B7 OF: 180 SHEETS
PROJECT: US 395 NSC SPRAGUE AVE TO SPOKANE RIVER PHASE 1 SB US395 BRIDGE FOUNDATION DETAILS 1		WASHINGTON STATE Department of Transportation DAVID EVANS AND ASSOCIATES INC.
PROJECT: US 395 NSC SPRAGUE AVE TO SPOKANE RIVER PHASE 1 SB US395 BRIDGE FOUNDATION DETAILS 1		DATE: 2021.08.09 11:24:47:0700 DATE: 2021.08.09 11:55:09:0700 DATE: 2021.08.09 11:24:47:0700



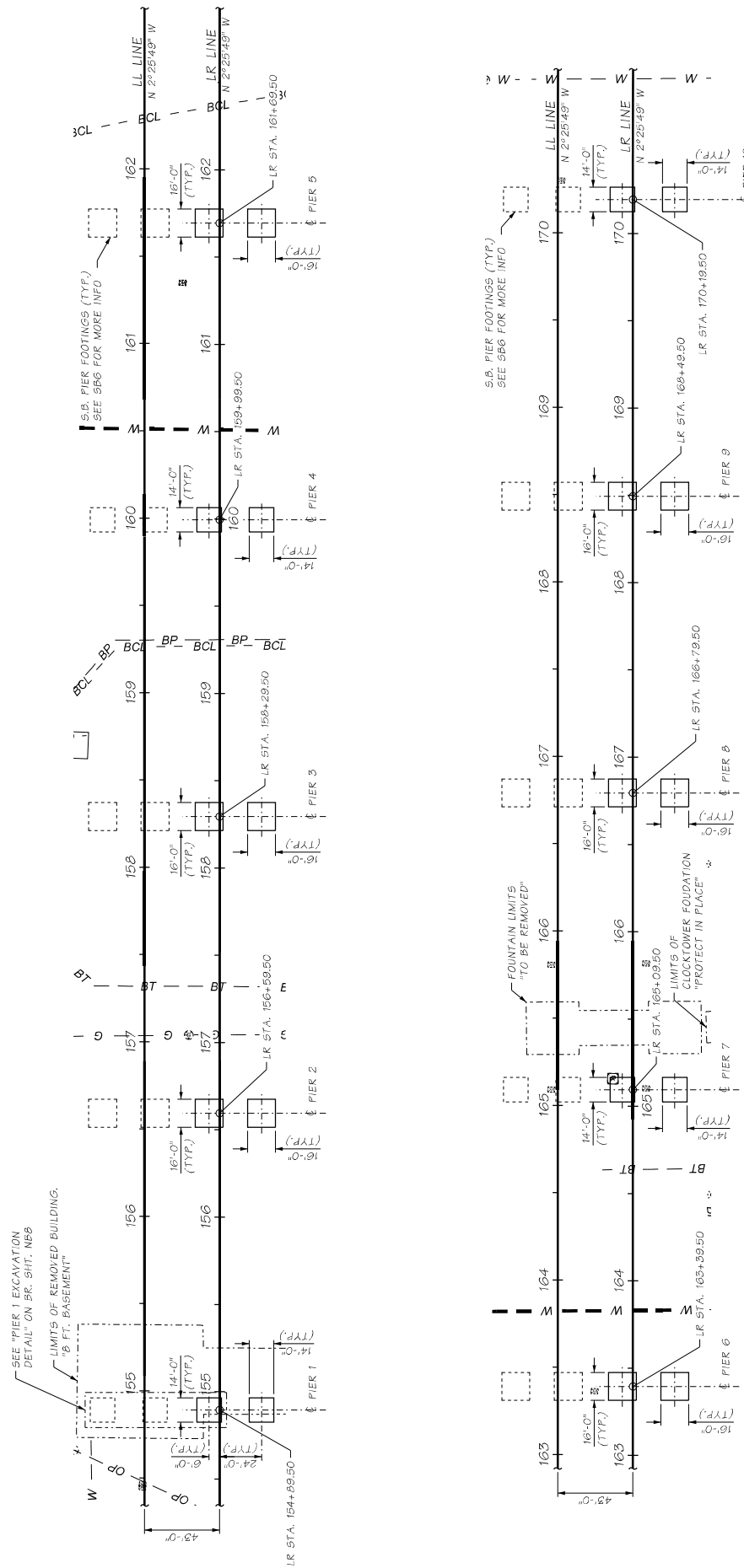

FOUNDATION LAYOUT  
BEARING OF PIERS ARE NORMAL TO LR LINE

SA No. 199A VLE01.000_424 P4 V011 199A VLE005_P3_B014B_50x40.07_40P RELEASE FOR CONSTRUCTION RECORD		STATE: WASH. JOB NUMBER: 202004	SHEET NO.: 166 OF: 180
DRAWN BY: FENUGA, J. CHECKED BY: FENUGA, E. DESIGNED BY: FOSTER, D. DATE: 6/9/2021 TIME: 8:13:46 AM	FEDERAL PROJ. NO.: DATE: 2021.08.09 11:24:21.0700 LOCAL STAMP BOX	WASHINGTON STATE DEPARTMENT OF TRANSPORTATION DAVID EVANS AND ASSOCIATES INC.	US 395 NSC SPRAGUE AVE TO SPOKANE RIVER PHASE 1 NB US 395 BRIDGE FOUNDATION LAYOUT
DESCRIPTION: WEGP CHANGE-NEW SHEET DATE: 8/21 NO:	LOCAL STAMP BOX DATE: 2021.08.09 11:24:21.0700	LOCAL STAMP BOX DATE: 2021.08.09 11:24:21.0700	SHEET NO.: 166 OF: 180

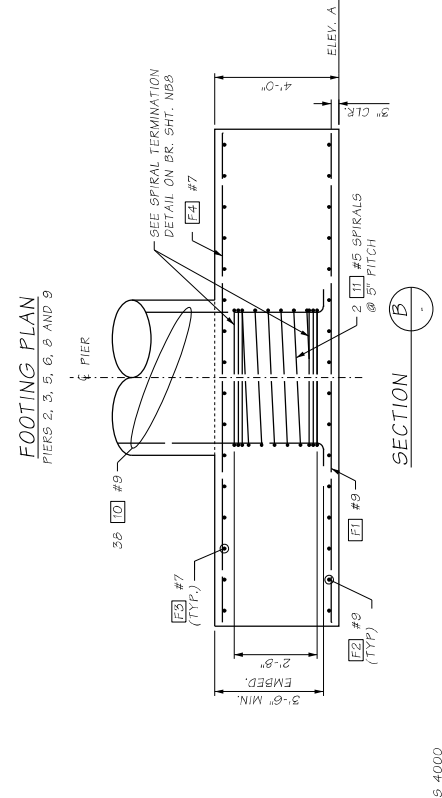
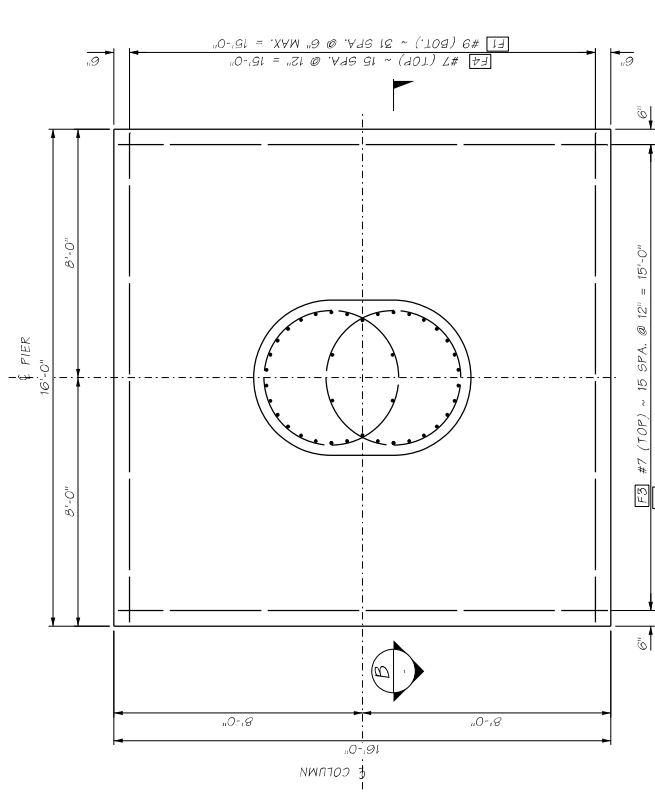

PIER NUMBER	"A"
1	1914.0
2	1913.0
3	1908.5
4	1910.0
5	1910.0
6	1910.0
7	1909.5
8	1909.0
9	1907.0
10	1905.0

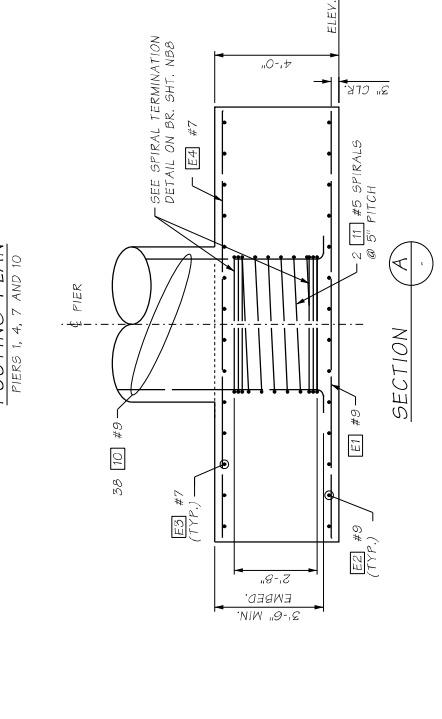
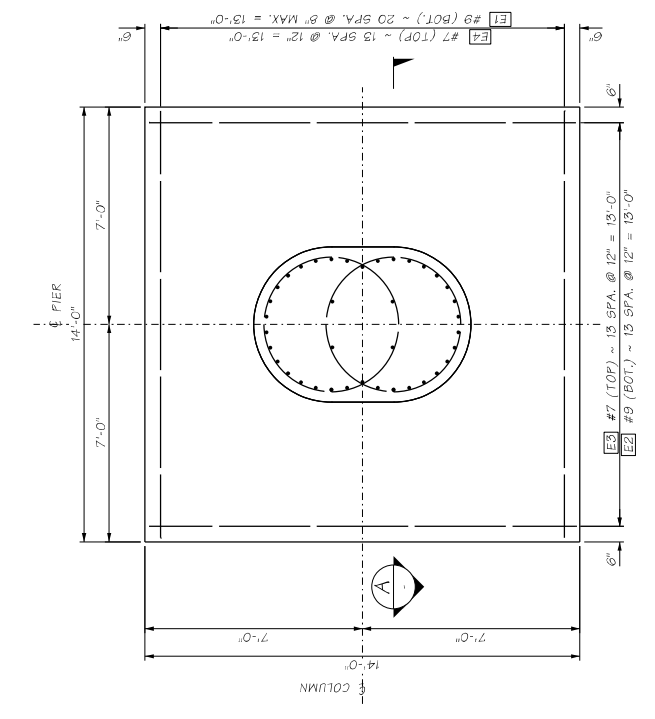

NOTE:  
SPREAD FOOTINGS SHALL BE CONCRETE CLASS 4000

SA No. 199A V060 S09_624 P4 V061 199A VLE905_P2_B0 V6 E041 T0604 15_090 RELEASE FOR CONSTRUCTION RECORD		FEDERAL PROJ. NO. STATE WASH. JOB NUMBER 202004	SHEET NO. 102 OF 180 SHEETS
DRAWN BY FENLUCA E	CHECKED BY FOSTER D	DATE 6/9/2021	DATE 8/13/05 AM
CURRENT REVISION BY 6/9/2021	DESCRIPTION VEGP CHANGE-NEW SHEET	DATE 8/21	DATE 8/21
PROJECT: US 395 NSC SPRAGUE AVE TO SPOKANE RIVER PHASE 1 NB US395 BRIDGE		FOUNDATION DETAILS 1	
WASHINGTON STATE Department of Transportation		DAVID EVANS AND ASSOCIATES INC.	
PROJECT STAMP BOX 2021.08.09 11:24:36-0700		PROJECT STAMP BOX 2021.08.09 11:55:54-0700	



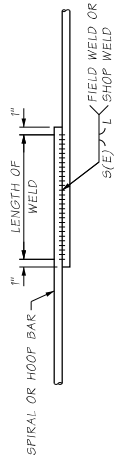

**WELDED LAP SPlice DETAIL**

WELDING SHALL MEET THE REQUIREMENTS OF STD. SPEC. 6-02.3(24)E FOR WELD DIMENSIONS. SEE TABLE BELOW.

SPIRAL OPTIONS		
WELD DIMENSIONS (IN.)		
S	E	LENGTH (L)
#5	3/8	6
#6	3/8	6

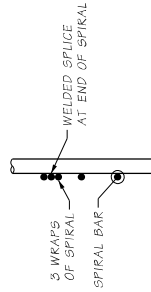

**SPIRAL TERMINATION DETAIL**

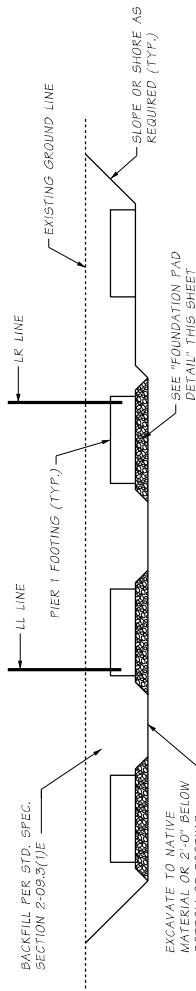

**PIER 1 EXCAVATION DETAIL**

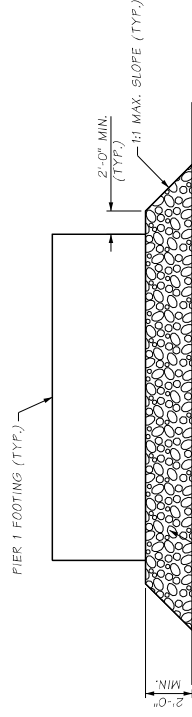

**FOUNDATION PAD DETAIL**  
 FOUNDATION PAD SHALL CONSIST OF EQL. TIEBOLTS FROM ADJACENT FOOTING EXCAVATIONS PROVIDED THEY MEET THE GRADATION REQUIREMENTS OF SELECT BORROW IN ACCORDANCE WITH STD. SPEC. SECTION 9-03.14(2). UNSUITABLE MATERIAL OR MATERIAL NOT MEETING THE GRADATION REQUIREMENTS FOR SELECT BORROW TO BE WASTED. FOUNDATION PAD TO BE COMPACTED IN ACCORDANCE WITH STD. SPEC. SECTION 2-03.3(14)C, METHOD C.

SA No. WPA V060 509 464 P4 V061 199A VLE905_P5_B0-18 4-041 1-0-0-1 1.2 0-0-0	SECTION NO.	STATE	FED. AID PROJ. NO.	SHEET NO.	TOTAL SHEETS
Drawn By: JENNIFER J FENUGA E	10	WASH.			
Checked By: JENSEN R					
Current Revision By: FOSTER D					
Date: 6/9/2021					
Time: 8:13:06 AM					

2021.06.09  
11:24:15-0700

2021.06.09  
11:24:15-0700

Washington State  
Department of Transportation

**DAVID EVANS  
AND ASSOCIATES INC.**

**US395  
NSC SPRAGUE AVE TO SPOKANE RIVER  
PHASE 1  
SB US395 BRIDGE**

FOUNDATION DETAILS 2

SHEET NO. **NB3**  
103  
OF  
180  
SHEETS