

WASHINGTON STATE
DEPARTMENT OF TRANSPORTATION
CHANGE ORDER

DATE: 01/09/25
PAGE 1 of 9

CONTRACT NO: XE3520 FEDERAL AID NO:
CONTRACT TITLE: SR 25, 2 MILES N OF HUNTERS EMERGENCY CULVERT REPL
CHANGE ORDER NO: 7 EXTRA SHEAR KEY WORK COA REV
PRIME CONTRACTOR: [REDACTED] SHAMROCK PAVING, INC.
110 N HAYFORD RD - 99224-9555
PO BOX 19263
SPOKANE WA 99219-9263

(X) Ordered by Engineer under the terms of Section 1-04.4 of the Standard Specifications
() Change proposed by Contractor

ENDORSED BY: Signature on file <small>Kent Merrick (Jan 16, 2025 13:34 PST)</small>	SURETY CONSENT:
CONTRACTOR SIGNATURE Jan 16, 2025	ATTORNEY IN FACT
DATE	DATE

ORIGINAL CONTRACT AMOUNT:	1,449,000.00
CURRENT CONTRACT AMOUNT:	1,483,729.05
ESTIMATED NET CHANGE THIS ORDER:	730,932.90
ESTIMATED CONTRACT TOTAL AFTER CHANGE:	2,214,661.95

Signature Required: ☒ Project Engineer ☒ State Construction Engineer
☒ Regional Administrator () Other Agency

Signature on file	Signature on file
PROJECT ENGINEER SIGNATURE Jan 17, 2025	STATE CONSTRUCTION ENGINEER SIGNATURE Jan 21, 2025
DATE	DATE
Signature on file	OTHER APPROVAL WHEN REQUIRED
REGIONAL ADMINISTRATOR SIGNATURE Jan 18, 2025	SIGNATURE DATE
DATE	REPRESENTING

CONTRACT NO: XE3520

CHANGE ORDER NO: 7

All work, materials, and measurements to be in accordance with the provisions of the Standard Specifications and Special Provisions for the type of construction involved.

This contract is revised as follows:

Description

This change order extends the length of the shear key, adds additional excavation and embankment, and increases the Contract's SBE commitment by \$36,546.65 and increases VOB commitment by \$14,618.66.

Plan Sheets

Plan sheets 9 of 23 (RS3), 11 of 23 (RP1), and 17 of 23 (DP1) are revised as shown on pages 7 of 9, 8 of 9, and 9 of 9 in this change order.

Materials

Coarse gravel borrow shall meet the requirements specified in Change Order 1.

Seed mix shall meet the requirements specified in Change Order 9.

Construction Requirements

The Contractor shall construct the L Line shear key and embankment as shown in the revised Plan Sheets DP1, RP1, and RS3. Additionally, the Contractor shall construct necessary access to the modified Work, clear and grub the additional excavation area, and seed, mulch and compost the added disturbed area.

The Contractor shall maintain traffic control during the suspension period for shear key redesign and the time required to complete the added Work.

Measurement

"CO #7 Coarse Gravel Borrow Incl. Haul" will be measured by the cubic yard in the hauling vehicle for material placed in the added areas identified in the revised Plan Sheets.

"CO #7 Clearing and Grubbing" will be measured by the acre.

"CO #7 Roadway Excavation Incl Haul" will be measured by the cubic yard in the position it occupied before the excavation was performed. Quantities will be determined based on a comparison of the original ground measurement with the finished embankment section, after deducting the roadway excavation required in the Contract Plans.

"CO #7 Quarry Spalls" will be measured by the cubic yard placed in the added areas identified in the revised Plan Sheets.

"CO #7 Crushed Surfacing Base Course" will be measured by the ton for material placed in the added areas identified in the revised Plan Sheets.

"CO #7 HMA CL 3/8 IN PG64H-28" will be measured by the ton for material placed in the added areas identified in the revised Plan Sheets.

"CO #7 Seeding and Mulching" will be measured by the acre for the added areas identified in the revised Plan Sheets.

"CO #7 Fine Compost" will be measured by the acre for the added areas identified in the revised Plan Sheets.

"CO #7 Const Geotextile for Perm. Erosion Control" will be measured by the square yard placed in the areas identified in the revised Plan Sheets

"CO #7 Added Temporary TC" will have no specific unit of measurement.

"CO #7 Misc Prep" will have no specific unit of measurement.

"CO #7 Suspension Costs" will have no specific unit of measurement.

"CO #7 Suspension TC" will have no specific unit of measurement

"CO #7 Suspension D&B" will have no specific unit of measurement

CONTRACT NO: XE3520

CHANGE ORDER NO: 7

Payment

"CO #7 Coarse Gravel Borrow Incl. Haul" per cubic yard.

The Cubic Yard price for "CO #7 Coarse Gravel Borrow Incl. Haul" shall be full compensation for excavating, loading, hauling, and placing the material specified in the area indicated in the revised Plan Sheets outside the original limits in the Contract Plans.

"CO #7 Clearing and Grubbing" per acre.

The per acre price for "CO #7 Clearing and Grubbing" shall be full compensation for all Work described in Standard Specification Section 2-01 for the indicated in the revised Plan Sheets outside of the original limits of excavation in the Contract Plans.

"CO #7 Roadway Excavation Incl. Haul" per cubic yard.

The Cubic Yard price for "CO #7 Roadway Excavation Incl. Haul" shall be full compensation for all costs incurred for excavation, loading, placing, or otherwise disposing of the material identified for excavation in the revised Plan Sheets outside the original limits of excavation in the Contract Plans.

"CO #7 Quarry Spalls" per cubic yard.

The Cubic Yard price for "CO #7 Quarry Spalls" shall be full compensation for all costs in furnishing, placing, and compacting spalls in the area identified in the revised Plan Sheets outside the original limits in the Contract Plans.

"CO #7 Crushed Surfacing Base Course" per ton

The per ton price for "CO #7 Crushed Surfacing Base Course" shall be full compensation for all costs incurred to furnish crushed surfacing material, hauling, placing, watering, compaction, and cleaning of adjacent pavement in the area identified in the revised Plan Sheets outside the original limits in the Contract Plans.

"CO #7 HMA CL 3/8 IN PG64H-28" per ton

The per ton price for "CO #7 HMA CL 3/8 IN PG64H-28" shall be full compensation for all costs incurred to carry out the requirements of Section 5-04 for the pavement identified in the revised Plan Sheets outside the original limits in the Contract Plans.

"CO #7 Seeding and Mulching" per acre

The per acre price for "CO #7 Seeding and Mulching" shall be full compensation for all costs incurred to seed and mulch the area within the limits of the earthwork identified in the revised Plan Sheets outside the original limits in the Contract Plans.

"CO #7 Fine Compost" per acre

The per acre price for "CO #7 Fine Compost" shall be full compensation for all costs incurred to furnish and place Fine Compost after seeding within the limits of the earthwork identified in the revised Plan Sheets outside the original limits in the Contract Plans.

"CO #7 Const Geotextile for Perm. Erosion Control" per square yard

The square yard price for "CO #7 Const Geotextile for Perm. Erosion Control" shall be full compensation for all costs incurred to furnish and place geotextile in the locations shown on the revised Plan Sheets outside the original limits in the Contract Plans.

"CO #7 Added Temporary TC" Lump Sum

The lump sum price for "CO #7 Added Temporary TC" shall be full compensation for all temporary traffic control costs incurred to perform the added work

WASHINGTON STATE
DEPARTMENT OF TRANSPORTATION
CHANGE ORDER

DATE: 01/09/25
PAGE 4 of 9

CONTRACT NO: XE3520

CHANGE ORDER NO: 7

outlined in the revised Plan Sheets.

"CO #7 Misc Prep" Lump Sum

The lump sum price for "CO #7 Misc Prep" shall be full compensation for all access road creation, rework, and necessary remobilization

"CO #7 Suspension Costs" Lump Sum

The lump sum price for "CO #7 Suspension Costs" shall be full compensation for all costs associated with demobilization, erosion control, and remobilization.

"CO #7 Suspension TC" Lump Sum

The lump sum price for "CO #7 Suspension TC" shall be full compensation for all temporary traffic control costs incurred during the suspension period between 7-25-2024 and 8-27-2024.

"CO #7 Suspension D&B" Lump Sum

The lump sum price for "CO #7 Suspension D & B" shall be full compensation for costs incurred for procured but undelivered material when the Work was suspended.

Working Days

This change order adds 17 days to the Contract.

WASHINGTON STATE
DEPARTMENT OF TRANSPORTATION
CHANGE ORDER

DATE: 01/09/25
PAGE 5 of 9

CONTRACT NO: XE3520

CHANGE ORDER NO: 7

ITEM NO	GROUP NO	STD ITEM	UNIT OF MEASURE	UNIT PRICE	EST QTY CHANGE	EST AMT CHANGE
ITEM DESCRIPTION:						
0043	01	6993	PORTABLE CHANGEABLE MESSAGE SIGN HOUR	3.25	1,032.00	3,354.00
ITEM DESCRIPTION:						
1014	01		"CO#7 COARSE GRAVEL BORROW INCL HAUL" C.Y.	18.00	4,372.00	78,696.00
ITEM DESCRIPTION:						
1015	01		"CO#7 CLEARING & GRUBBING" ACRE	162,325.00	0.20	32,465.00
ITEM DESCRIPTION:						
1016	01		"CO#7 ROADWAY EX. INCL. HAUL" C.Y.	45.50	3,826.00	174,083.00
ITEM DESCRIPTION:						
1017	01		"CO#7 EMBANKMENT COMPACTION" C.Y.	15.00	3,214.00	48,210.00
ITEM DESCRIPTION:						
1018	01		"CO#7 QUARRY SPALLS" C.Y.	132.50	1,522.00	201,665.00
ITEM DESCRIPTION:						
1019	01		"CO#7 CRUSHED SURFACING BASE COURSE" TON	64.05	240.00	15,372.00
ITEM DESCRIPTION:						
1020	01		"CO#7 HMA CL. 3/8 IN. PG 64H-28" TON	198.00	20.00	3,960.00
ITEM DESCRIPTION:						
1021	01		"CO#7 SEEDING AND MULCHING" ACRE	6,342.34	0.20	1,268.47
ITEM DESCRIPTION:						
1022	01		"CO#7 FINE COMPOST" ACRE	25,788.00	0.20	5,157.60
ITEM DESCRIPTION:						
1023	01		"CO#7 CONST GEOTEXTILE FOR PERMANENT EROS S.Y.	6.80	864.00	5,875.20
ITEM DESCRIPTION:						
1024	01		"CO#7 PROJECT TEMPORARY TRAFFIC CONTROL" L.S.	46,000.00	1.00	46,000.00
ITEM DESCRIPTION:						
1025	01		"CO#7 REWORK EMBANKMENT AND ACCESS ROUTE" L.S.	50,885.00	1.00	50,885.00
ITEM DESCRIPTION:						
1026	01		"CO #7 SUSPENSION COSTS" L.S.	45,063.08	1.00	45,063.08
ITEM DESCRIPTION:						
1027	01		"CO #7 SUSPENSION TC" L.S.	17,215.35	1.00	17,215.35
ITEM DESCRIPTION:						
1028	01		"CO #7 SUSPENSION D&B" L.S.	1,663.20	1.00	1,663.20

AMOUNT TOTAL

730,932.90

CONTRACT **XE3520**

DISTRICT 6

CHANGE ORDER NUMBER **007**

TYPE OF CHANGE ORDER CONSTRUCTION

DATED 02-04-2025

TIME 14:48:18

ITEM GROUP	STD ITEM	UNIT OF MEAS	UNIT PRICE	QUANTITY CHANGE	AMOUNT CHANGE
043 01	6993	HR	\$3.2500	1,032.00	\$3,354.00

DESC...: PORTABLE CHANGEABLE MESSAGE SIGN

070	01	C.Y.	\$18.0000	4,372.00	\$78,696.00
CCIS TEMP ITEM NUMBER: 1014					

DESC...: **CO#7 COARSE GRAVEL BORROW INCL. HAUL**

071	01	ACRE	\$162,325.0000	.20	\$32,465.00
CCIS TEMP ITEM NUMBER: 1015					

DESC...: **CO#7 CLEARING AND GRUBBING**

072	01	C.Y.	\$45.5000	3,826.00	\$174,083.00
CCIS TEMP ITEM NUMBER: 1016					

DESC...: **CO#7 ROADWAY EX. INCL. HAUL**

073	01	C.Y.	\$15.0000	3,214.00	\$48,210.00
CCIS TEMP ITEM NUMBER: 1017					

DESC...: **CO#7 EMBANKMENT COMPACTION**

074	01	C.Y.	\$132.5000	1,522.00	\$201,665.00
CCIS TEMP ITEM NUMBER: 1018					

DESC...: **CO#7 QUARRY SPALLS**

075	01	TON	\$64.0500	240.00	\$15,372.00
CCIS TEMP ITEM NUMBER: 1019					

DESC...: **CO#7 CRUSHED SURFACING BASE COURSE**

076	01	TON	\$198.0000	20.00	\$3,960.00
CCIS TEMP ITEM NUMBER: 1020					

DESC...: **CO#7 HMA CL. 3/8 IN. PG 64H-28**

077	01	ACRE	\$6,342.3400	.20	\$1,268.47
CCIS TEMP ITEM NUMBER: 1021					

DESC...: **CO#7 SEEDING AND MULCHING**

078	01	ACRE	\$25,788.0000	.20	\$5,157.60
CCIS TEMP ITEM NUMBER: 1022					

DESC...: **CO#7 FINE COMPOST**

079	01	S.Y.	\$6.8000	864.00	\$5,875.20
CCIS TEMP ITEM NUMBER: 1023					

DESC...: **CO#7 CONST. GEOTEXTILE FOR PERMANENT EROSION CONTROL**

080	01	L.S.	\$46,000.0000	.00	\$46,000.00
CCIS TEMP ITEM NUMBER: 1024					

DESC...: **CO#7 PROJECT TEMPORARY TRAFFIC CONTROL**

081	01	L.S.	\$50,885.0000	.00	\$50,885.00
CCIS TEMP ITEM NUMBER: 1025					

DESC...: **CO#7 REWORK EMBANKMENT AND ACCESS ROUTE**

CONTRACT XE3520

DISTRICT 6

CHANGE ORDER NUMBER 007

TYPE OF CHANGE ORDER CONSTRUCTION

DATED 02-04-2025

TIME 14:48:18

ITEM	GROUP	STD ITEM	UNIT OF MEAS	UNIT PRICE	QUANTITY CHANGE	AMOUNT CHANGE
082	01		L.S.	\$45,063.0800	.00	\$45,063.08
CCIS TEMP ITEM NUMBER: 1026						
DESC..: CO#7 SUSPENSION COSTS						
083	01		L.S.	\$17,215.3500	.00	\$17,215.35
CCIS TEMP ITEM NUMBER: 1027						
DESC..: CO#7 SUSPENSION TC						
084	01		L.S.	\$1,663.2000	.00	\$1,663.20
CCIS TEMP ITEM NUMBER: 1028						
DESC..: CO#7 SUSPENSION D&B						
TOTAL NET CHANGE						\$730,932.90

WASHINGTON STATE
DEPARTMENT OF TRANSPORTATION
CHANGE ORDER

DATE: 01/09/25
PAGE 6 of 9

CONTRACT NO: XE3520

CHANGE ORDER NO: 7

CONTRACTOR NAME/ID	ITEM NO.	C/ P	CURRENT COA AMOUNT	REVISED COA AMOUNT	CONTRACTED PROPOSAL AMT	NARRATIVE DESCRIPTION
-----------------------	-------------	---------	-----------------------	-----------------------	----------------------------	--------------------------

WM WINKLER COMPANY						
870797646	1016	P	0.00	14,618.66		

0.00 ADDED ROADWAY EXCAVAT
ION INCL HAUL

Contractor Total			0.00	14,618.66		
------------------	--	--	------	-----------	--	--

NORTH STAR ENTERPRISES, INC						
911451296	1024	P	0.00	36,546.64		

0.00 ADDED TRAFFIC CONTROL

Contractor Total			0.00	36,546.64		
------------------	--	--	------	-----------	--	--

Change Order Total			0.00	51,165.30		
--------------------	--	--	------	-----------	--	--

LEGEND

- 2 GRAVEL BORROW INCL. HAUL
- 3 EMBANKMENT COMPACTION (METHOD B)
- 4 QUARRY SPALLS
- 9 CONSTRUCTION GEOTEXTILE FOR PERMANENT EROSION CONTROL

NOTES:

1. ALL DEPTHS SHOWN ARE COMPACTED DEPTHS.
2. ALL DEPTHS ARE IN FEET UNLESS OTHERWISE NOTED.
3. SEE ROADWAY PROFILE FOR EXCAVATION DEPTHS.
5. SEE SPECIAL PROVISION 2-03.3 FOR SHEAR KEY CONSTRUCTION REQUIREMENTS.
6. FULL DEPTH SHEAR KEY FROM L LINE STA 118+75 TO STA 119+80. SEE RP SHEET FOR EXCAVATION PROFILE.

ROADWAY SECTION C L LINE STA 118+60 TO 119+80 SHEAR KEY LIMITS

SEE RP SHEET FOR EXCAVATION PROFILE
SEE RS1 FOR ADDITIONAL EXCAVATION WIDTHS

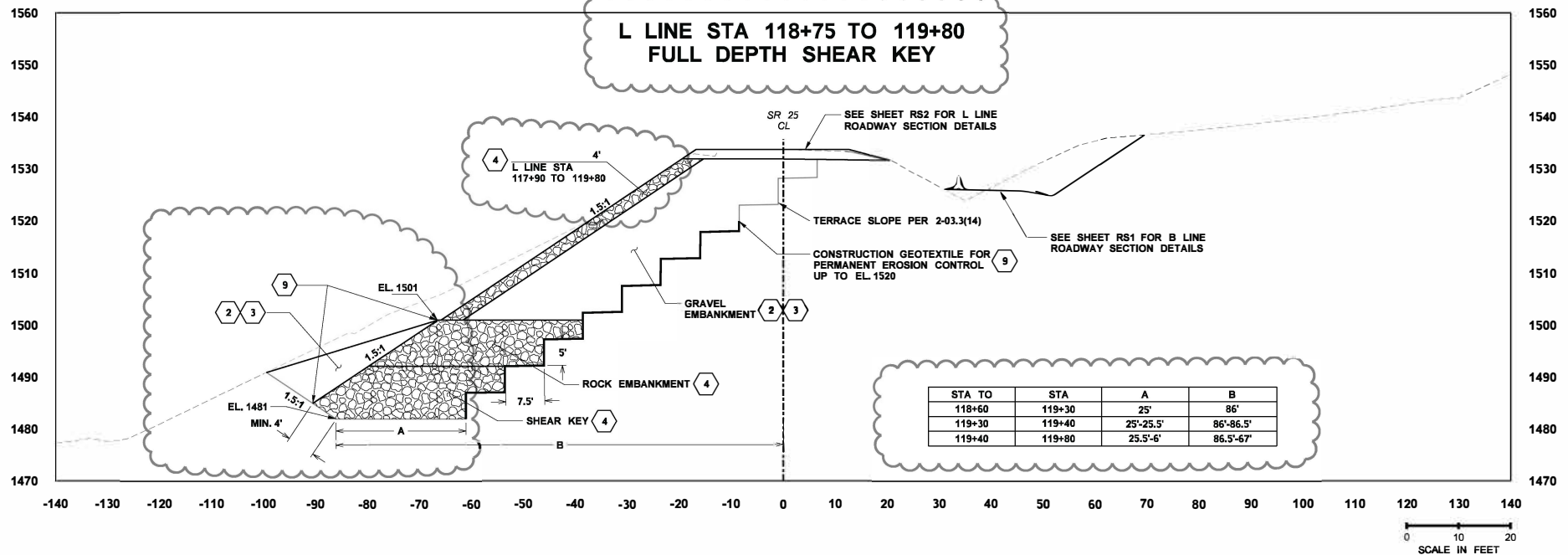

XE3520
CO #7
Page 7 of 9

L LINE STA 118+75 TO 119+80 FULL DEPTH SHEAR KEY



FILE NAME: c:\users\faulinc\pww\wdsdot\0614053\XL6725_P5_RS3REV1.dgn		FED.AID PROJ.NO.		SR 25		2 MILES N OF HUNTERS		EMERGENCY CULVERT REPLACEMENT		PLAN REF NO: RS3	
TIME: 8:35:07 AM	DATE: 8/7/2024	DESIGNED BY: Faulinc	ENTERED BY: C. HICKMAN	CHECKED BY: M. FAULISE	PROJ. ENGR. T. PARTRIDGE, P.E.	REGIONAL ADM. T. TREPANIER, P.E.	REVISION	DATE: 8/6/2024	BY: MF	CONTRACT NO. 24Z007	LOCATION NO. XL6725



FILE NAME				c:\users\faulm\pww\sdotd0614053\XL6725_PS_PR1_REV2.dgn				REGION NO.		STATE		FED.AID PROJ.NO.		  7-Aug-2024		 Washington State Department of Transportation		SR 25 2 MILES N OF HUNTERS EMERGENCY CULVERT REPLACEMENT		PLAN REF.NO. RP1	
TIME				1:38:47 PM				10		WASH											
DATE				8/5/2024				242007		CONTRACT NO.		LOCATION NO.									
PLOTTED BY				FaulIMC								XL6725									
DESIGNED BY				M.FAULISE																	
ENTERED BY				C.HICKMAN				CL PROFILE AND EXCAVATION PROFILE, REV 2		8/05/2024		MF									
CHECKED BY				C.HICKMAN				CL PROFILE AND SUPERELEVATION, REV 1		6 /10/2024		MF									
PROJ. ENGR.				T. PARTRIDGE, P.E.																	
REGIONAL ADM.				T. TREPANIER, P.E.				REVISION		DATE		BY									

c:\projects\wsdot\documents\eastam\project\05\44_30_EmergCulvertReplacement\Design\CAD\Sheet\XL6725_PS_DP1

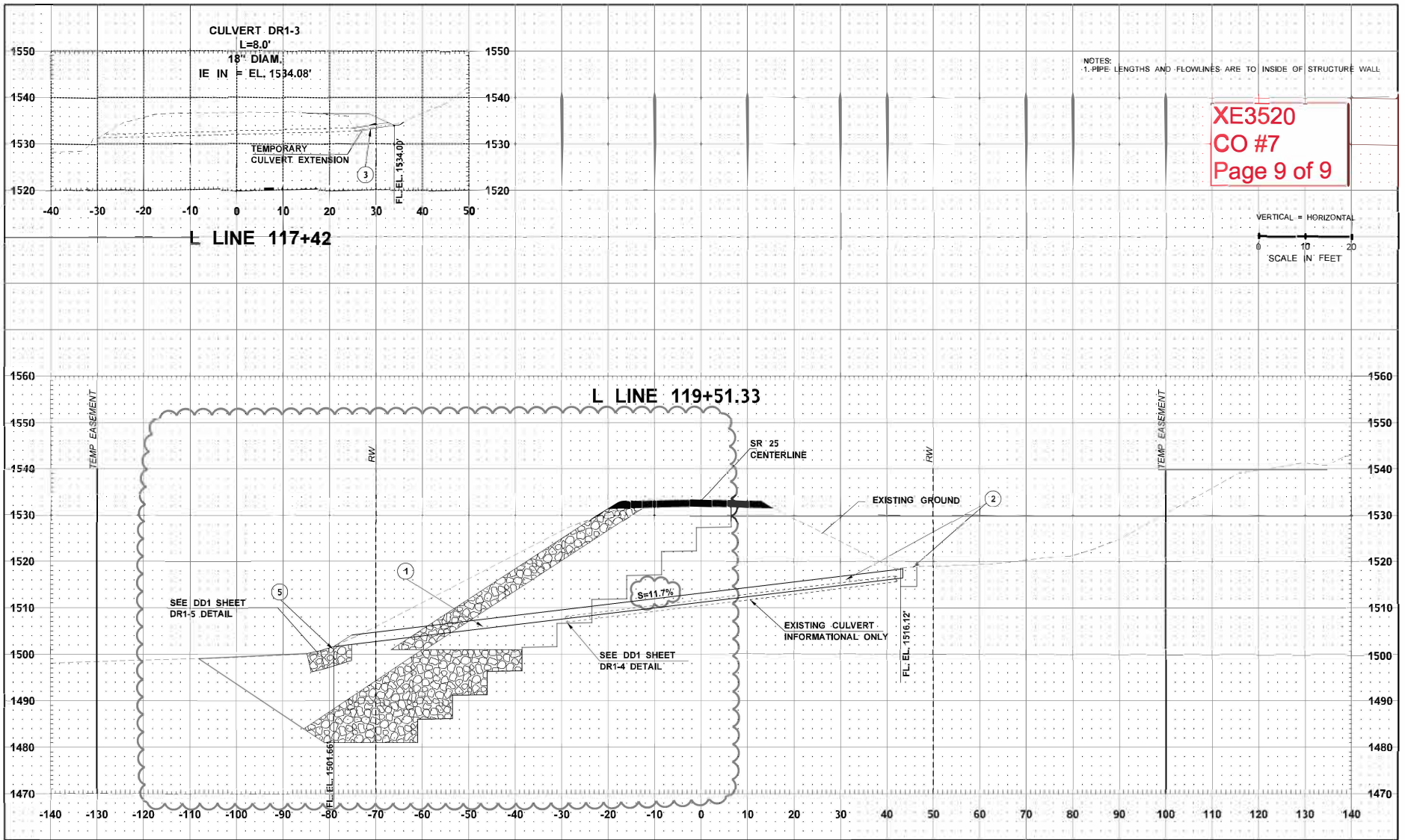

FILE NAME c:\users\faulinc\pw_wsdot\0614053\XL6725_PS_DP1_REV1.dgn
TIME 2:01:37 PM
DATE 8/22/2024
PLOTTED BY Faulinc
DESIGNED BY M. FAULISE
ENTERED BY C. HICKMAN
CHECKED BY C. HICKMAN
PROJ. ENGR. T. PARTRIDGE, P.E.
REGIONAL ADM. T. TREPANIER, P.E.

X SECTION UPDATE, PIPE SLOPE, REV1
REVISION

8/22/2024 MF
DATE BY

REVISION NO. 10
STATE WASH
JOB NUMBER 24Z007
CONTRACT NO.
LOCATION NO. XL6725



SR 25
2 MILES N OF HUNTERS
EMERGENCY CULVERT REPLACEMENT

DRAINAGE PROFILE

PLAN REF. NO.
DP1
SHEET
17
OF
23
SHEETS