Seattle (Ballinger) 1621 North 205th Street, Shoreline

Site Hours: M-Th 5:45 am – 4:30 pm
WSDOT badge access after hours

Fuel Available: Gas and Biodiesel

Directions:

Northbound

- From **I-5 N**, take the **SR 104 W/244th STREET SW W Exit 177** toward **EDMONDS/KINGSTON FERRY**.
- Merge on to **244th STREET SW/N 205th STREET**.
- Continue Westbound on **N 205th STREET**.

Southbound
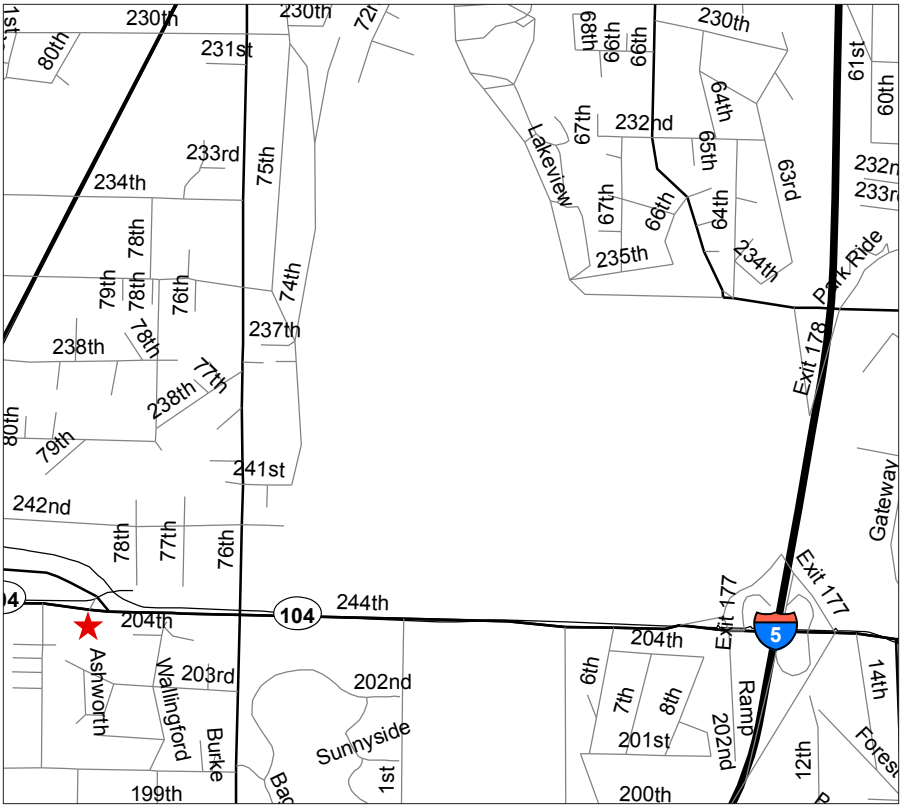
- From **I-5 S**, take the **SR 104 W Exit 177** toward **LAKE FOREST PARK**.
- Merge on to **244th STREET SW/N 205th STREET**.
- Continue Westbound on **N 205th STREET**.